

THE ANTI-SOCIAL BEHAVIOUR, CRIME AND POLICING ACT 2014

THE BLACKPOOL BOROUGH COUNCIL

WARBRECK WARD

(RESTRICTED ACCESS)

PUBLIC SPACES PROTECTION ORDER 2021

Blackpool Borough Council (“the Council”), in exercise of its powers under section 59 of the Anti-social Behaviour, Crime and Policing Act 2014 (“the Act”) and under all other enabling powers being satisfied that all conditions set out in section 59 of the Act have been met hereby makes the following Order:

1. This Order applies to the public spaces within the Borough of Blackpool described in the Schedule to this Order and shown marked BLUE on the plans annexed to this Order (“the Restricted Access Areas”).
2. The Order is required due to the high levels of crime and anti-social behaviour associated with the Restricted Areas prior to the installation of lockable alley gates; and having had a detrimental effect on the quality of life of those living in the locality, was persistent and continuing in nature, and was unreasonable.
3. Save for the exemptions in Article 4 below, no person shall use the public right of way over the Restricted Area at any time.
4. Nothing in Article 3 above shall apply to the following:-
 - a. The owners and occupiers of adjoining premises as described in the Schedule to this Order
 - b. Police, Fire, Rescue Services and NHS personnel in the exercise of their duties:
 - c. Employees contractors or agents of statutory undertakings requiring access to apparatus (water, gas, electricity and telecommunications providers) in the exercise of their functions; and
 - d. Local Authority officers and their contractors or agents including local Town Centre Bid Officers in the exercise of their functions
5. Gates restricting access may be installed, operated and maintained in a Restricted Area by the Council.
6. Any person using the gates referred to in Article 5 to gain access to or from a Restricted Area shall ensure that the gates are closed and locked immediately after use. Failure to do so would amount to a breach of this order.

7. The Council is responsible for maintenance of the gates. The responsible department for maintenance can be contacted on 01253 477477 or issues reported on line [Report An Alley Gate Fault \(blackpool.gov.uk\)](http://blackpool.gov.uk)
8. Any person without reasonable excuse fails to comply with the requirements of this Order commits an offence and shall be liable on summary conviction to a fine not exceeding Level 3 on the standard scale.
9. This Order may be cited as the Blackpool Borough Council, Warbreck Ward (Restricted Access) Public Space Protection Order 2021 and applies to the public places described in the Schedule to this Order and shown on the Plans attached to the Order (“the Restricted Access Areas”)
10. This Order shall come into force on2021 and shall have effect and remain in force for a period of three years from that date, unless extended pursuant to section 60 of the Act.
11. If any interested person desires to question the validity of this Order on the grounds that the Council had no powers to make it or that any requirement of the Act has not been complied with in relation to this Order, he or she may apply to the High Court within six weeks of this Order being made.

Dated this day of 2021

The COMMON SEAL of

Blackpool Borough Council

Was affixed hereto in the presence of:-

Authorised signatory

SCHEDULE

WARBRECK WARD

Schedule Plan Reference Number	Location	Description
1.	50-56 Warbreck Hill Road 2-70 Cornwall Avenue 1-41 Argyll Road	Argyll Road
2.	20-40 Banbury Avenue	Banbury Avenue 1
3.	1-37 Boothroyden 1-9 Carshalton Road 221-275 Dickson Road 37-53 Warley Road	Boothroyden
4.	11-19 Carlin Gate 115-127 Holmfield Road 20-36 Shaftesbury Avenue 54-68 Warbreck Drive	Carlin Gate
5.	38-42 Shaftesbury Avenue 117-131 Warbreck Drive 25-27 Carlin Gate 89-105 Cornwall Avenue	Carlin Gate 1
6.	5-69 Cornwall Avenue 17-95 Warbreck Drive 29 Knowle Avenue 54-60 King Edward Avenue	Cornwall Avenue
7.	180-210 Dickson Road 12-16 Warley Road	Dickson Road
8.	1-43 Dorchester Road 2-52 Seafield Road 9-13 Leckhampton Road 2-8 Cambay Road	Dorchester Road
9.	18-40 Empress Drive 16-26 Warbreck Drive 19-39 Northumberland Avenue 47-65 Holmfield Road	Empress Drive
10.	2-30 Gynn Avenue 380-410 Promenade 2-6 Warley Road	Gynn Avenue 1
11.	1-31 Gynn Avenue 190-264 Dickson Road	Gynn Avenue 2
12.	12-16 Holmfield Road 3-13 King Edward Avenue 4-18 King George Avenue	Holmfield Road
13.	25-27 Holmfield Road 15-25 King Edward Avenue 2-4 Warbreck Drive	Holmfield Road 1

	22-32 King George Avenue	
14.	35-45 Holmfield Road 19-29 Empress Drive 26-50 King Edward Avenue 6-14 Warbreck Drive	Holmfield Road 3
15.	24-36 Holmfield Road 3-15 Empress Drive 10-24 King Edward Avenue	Holmfield Road 4
16.	4-30 Warbreck Hill Road 15-27 King George Avenue 1-17 Holmfield Road	King George Avenue
17.	20-40 Northumberland Avenue 9-25 Knowle Avenue 67-89 Holmfield Road 28-40 Warbreck Drive	Knowle Avenue
18.	16-30 Knowle Avenue 15-31 Shaftesbury Avenue 42-52 Warbreck Drive 91-111 Holmfield Road	Knowle Avenue 1
19.	74-92 Holmfield Road 11-15 Shaftesbury Avenue 12-14 Knowle Avenue	Knowle Avenue 4
20.	71-87 Cornwall Avenue 97-115 Warbreck Drive	Knowle Avenue 5
21.	56-74 Holmfield Road 6-20 Northumberland Avenue	Knowle Avenue 6
22.	14-16 Northfield Avenue 2-4 Leckhampton Road	Leckhampton Road
23.	88-98 Warley Road 1-29 Lichfield Road 26-46 Westminster Road 24-26 Leckhampton Road	Lichfield Road
24.	29-55 Northfield Avenue 66-86 Warley Road 45 Westminster Road	Northfield Avenue
25.	5-17 Northumberland Avenue 24-34 Queens Promenade 4-16 Empress Drive 38-56 Holmfield Road	Northumberland Avenue
26.	277-339 Dickson Road 1-63 Ormond Avenue 20-38 Warley Road	Ormond Avenue
27.	1-33 Redcar Road 1-6 Finchley Road 2-32 Ormond Avenue 1-3 Leckhampton Road	Redcar Road
28.	1-27 Northfield Avenue 40-64 Warley Road	Redvers Terrace
29.	26-48 Repton Avenue 21-43 Wynnwood Avenue	Repton Avenue
30.	18-24 Repton Avenue	Repton Avenue 2

	13-19 Wynnwood Avenue	
31.	15-29 Links Road 15-39 Repton Avenue	Repton Avenue 3
32.	1-35 Seafield Road 5-7 Leckhampton Road 2-32 Redcar Road 7-11 Finchley Road	Seafield Road
33.	Castle Casino 1 Carlin Gate 2 Shaftesbury Avenue	Shaftesbury Avenue
34.	2-46 Sherbourne Road 2-4 Claremont Road 1-37 Westminster Road 79-101 Warley Road	Sherbourne Road
35.	2-22 St Pauls Road 2-12 Boothroyden 55-77 Warley Road 1 Sherbourne Road	St Pauls Road
36.	1-21 Warbreck Court 1-5 Warbreck Hill Road 5-21 Cambray Road 41 Hodgson Road	Warbreck Court
37.	36-48 King George Avenue 1-9 Warbreck Drive 29-39 King Edward Avenue 3 Cornwall Avenue	Warbreck Drive 1
38.	24 Westminster Road 103-117 Warley Road	Warley Road
39.	118-132 Warley Road	Warley Road 1
40.	1-11 Repton Avenue 39-43 Links Road 2-4 Waverley Road	Waverley Avenue
41.	3-13 King George Avenue 4-24 Willshaw Road 2-10 Holmfield Road	Willshaw Road
42.	28-42 Wynnwood Avenue 318-328 Devonshire Road	Wynnwood Avenue
43.	16-22 Wynnwood Avenue 306-312 Devonshire Road	Wynnwood Avenue 2

Location of gates marked in red on attached plan.

Schedule Plan Reference 1

Argyll Road Scheme

Ward: Warbreck

Scheme Name: Argyll Road

Number of Gates in Scheme: 3

Addresses contained within the PSPO:-

50-56 Warbreck Hill Road

2-70 Cornwall Avenue

1-41 Argyll Road

Alternative routes for public access are via Warbreck Hill Road, Cornwall Avenue and Argyll Road.

Following the consultation in December 2020 no comments or objections were received regarding the Alley Gate scheme known as Argyll Road.



Schedule Plan Reference 2

Banbury Avenue 1 Scheme

Ward: Warbreck

Scheme Name: Banbury Avenue 1

Number of Gates in Scheme: 1

Addresses contained within the PSPO:-

20-40 Banbury Avenue

Following the consultation in December 2020 no comments or objections were received regarding the Alley Gate scheme known as Banbury Avenue 1.

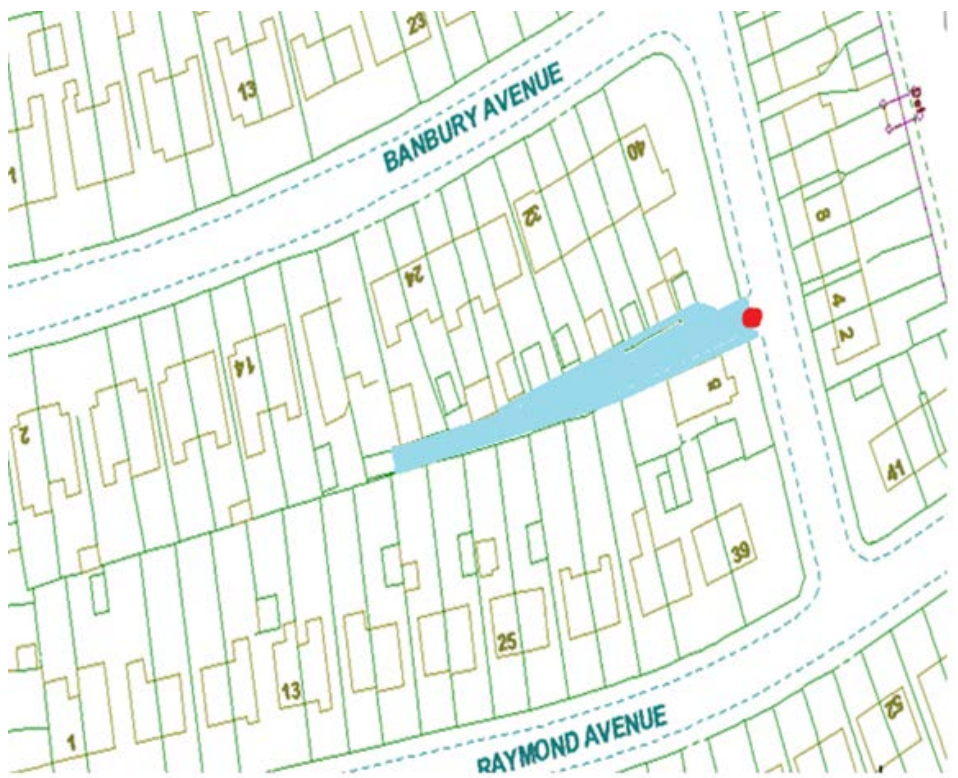

Schedule Plan Reference 3

Boothroyden Scheme

Ward: Warbreck

Scheme Name: Boothroyden

Number of Gates on Scheme: 4

Addresses contained within the PSPO:-

1-37 Boothroyden

1-9 Carshalton Road

221-275 Dickson Road

37-53 Warley Road

Alternative routes for public access are via Boothroyden, Carshalton Road, Dickson Road and Warley Road.

Following the consultation in December 2020 no comments or objections were received regarding the Alley Gate scheme known as Boothroyden.

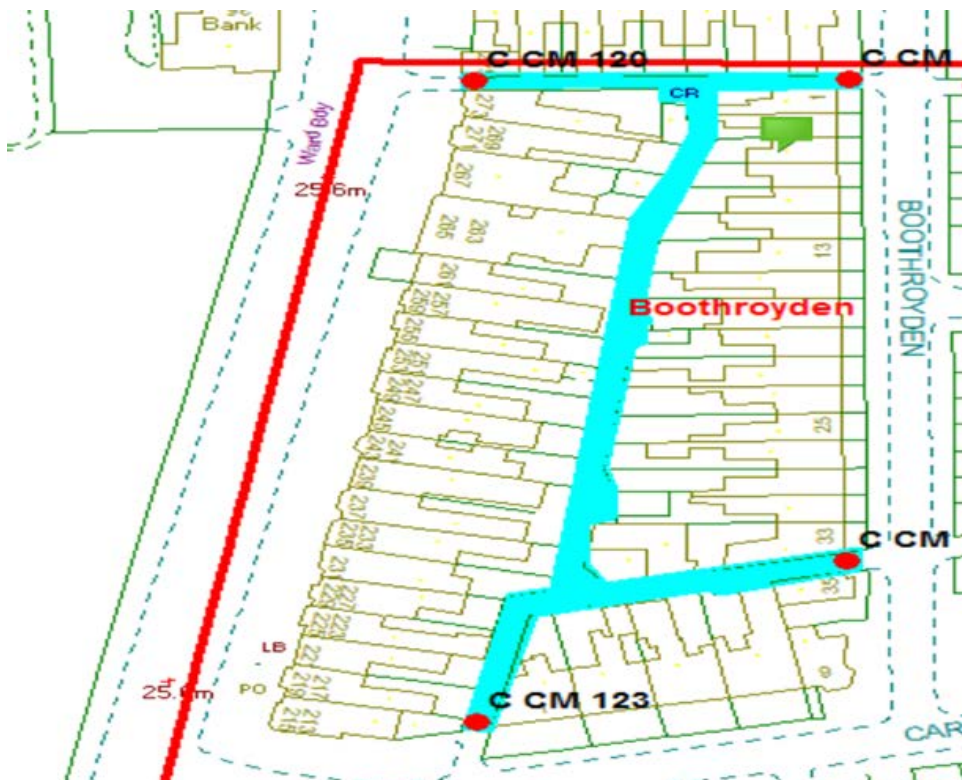

Schedule Plan Reference 4

Carlin Gate Scheme

Ward: Warbreck

Scheme Name: Carlin Gate

Number of Gates in Scheme: 4

Addresses contained within the PSPO:-

11-19 Carlin Gate

115-127 Holmfield Road

20-36 Shaftesbury Avenue

54-68 Warbreck Drive

Alternative routes for public access are via Carlin Gate, Holmfield Road, Shaftesbury Avenue and Warbreck Drive.

Following the consultation in December 2020 no comments or objections were received regarding the Alley Gate scheme known as Carlin Gate.

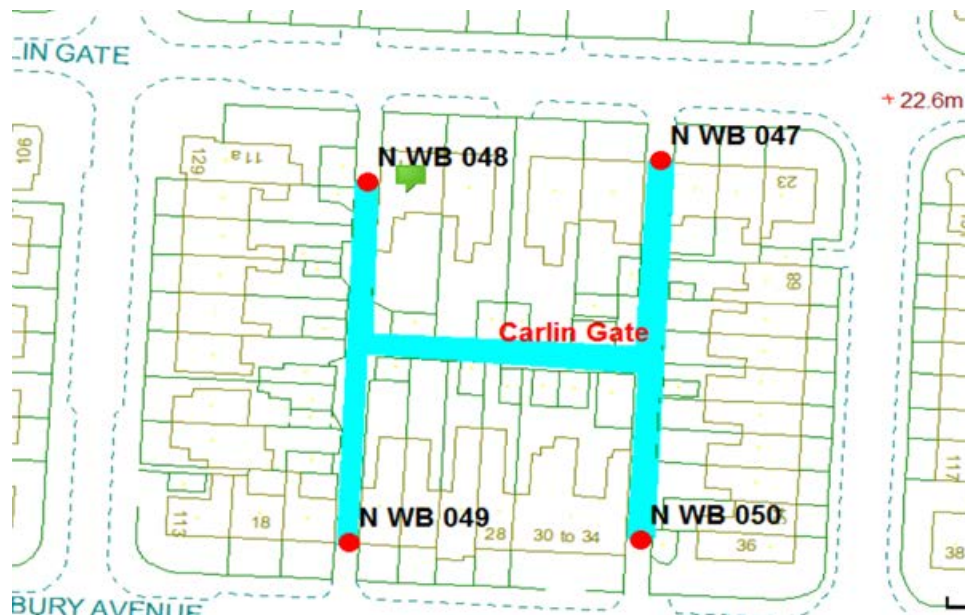

Schedule Plan Reference 5

Carlin Gate 1 Scheme

Ward: Warbreck

Scheme Name: Carlin Gate 1

Number of Gates in Scheme: 2

Addresses contained within the PSPO:-

38-42 Shaftesbury Avenue

117-131 Warbreck Drive

25-27 Carlin Gate

89-105 Cornwall Avenue

Alternative routes for public access are via Shaftesbury Avenue, Warbreck Drive, Carlin Gate and Cornwall Avenue.

Following the consultation in December 2020 no comments or objections were received regarding the Alley Gate scheme known as Carlin Gate 1.



Schedule Plan Reference 6

Cornwall Avenue Scheme

Ward: Warbreck

Scheme Name: Cornwall Avenue

Number of Gates in Scheme: 3

Addresses contained within the PSPO:-

5-69 Cornwall Avenue

17-95 Warbreck Drive

29 Knowle Avenue

54-60 King Edward Avenue

Alternative routes for public access are via Cornwall Avenue, Warbreck Drive, Knowle Avenue and King Edward Avenue.

Following the consultation in December 2020 no comments or objections were received regarding the Alley Gate scheme known as Cornwall Avenue.



Schedule Plan Reference 7

Dickson Road Scheme

Ward: Warbreck

Scheme Name: Dickson Road

Number of Gates in Scheme: 2

Addresses contained within the PSPO:-

180-210 Dickson Road

12-16 Warley Road

There are no alternative routes for public access.

Following the consultation in December 2020 no comments or objections were received regarding the Alley Gate scheme known as Dickson Road.

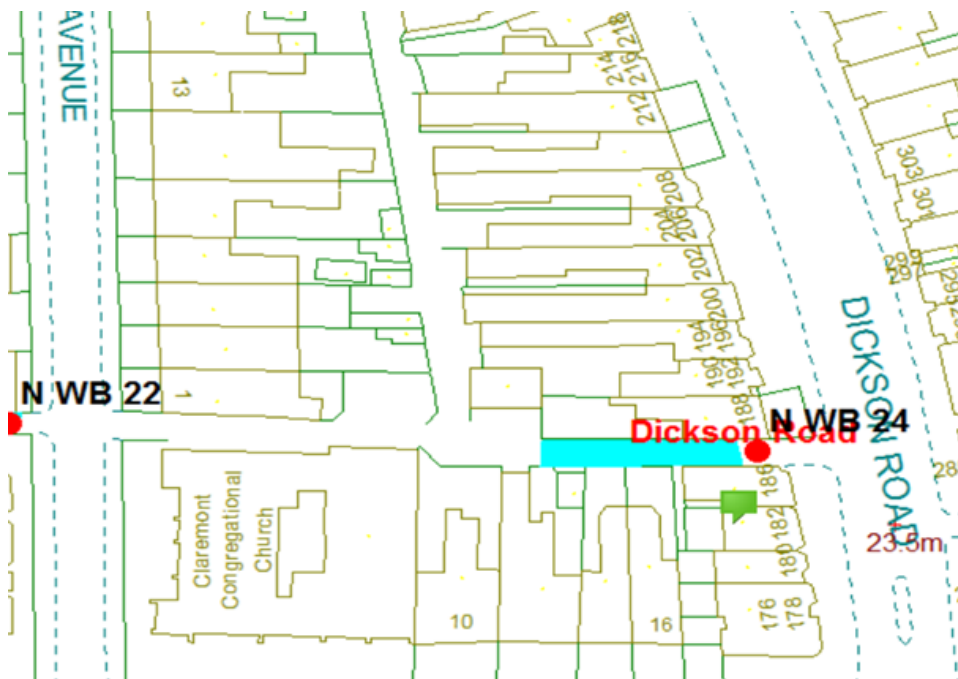

Schedule Plan Reference 8

Dorchester Road Scheme

Ward: Warbreck

Scheme Name: Dorchester Road

Number of Gates in Scheme: 3

Addresses contained within the PSPO:-

1-43 Dorchester Road

2-52 Seafield Road

9-13 Leckhampton Road

2-8 Cambray Road

Following the consultation in December 2020 no comments or objections were received regarding the Alley Gate scheme known as Dorchester Road.



Schedule Plan Reference 9

Empress Drive Scheme

Ward: Warbreck

Scheme Name: Empress Drive

number of Gates in Scheme: 4

Addresses contained within the PSPO:-

18-40 Empress Drive

16-26 Warbreck Drive

19-39 Northumberland Avenue

47-65 Holmfield Road

Alternative routes for public access are via Empress Drive, Warbreck Drive, Northumberland Avenue and Holmfield Road.

Following the consultation in December 2020 no comments or objections were received regarding the Alley Gate scheme known as Dorchester Road.

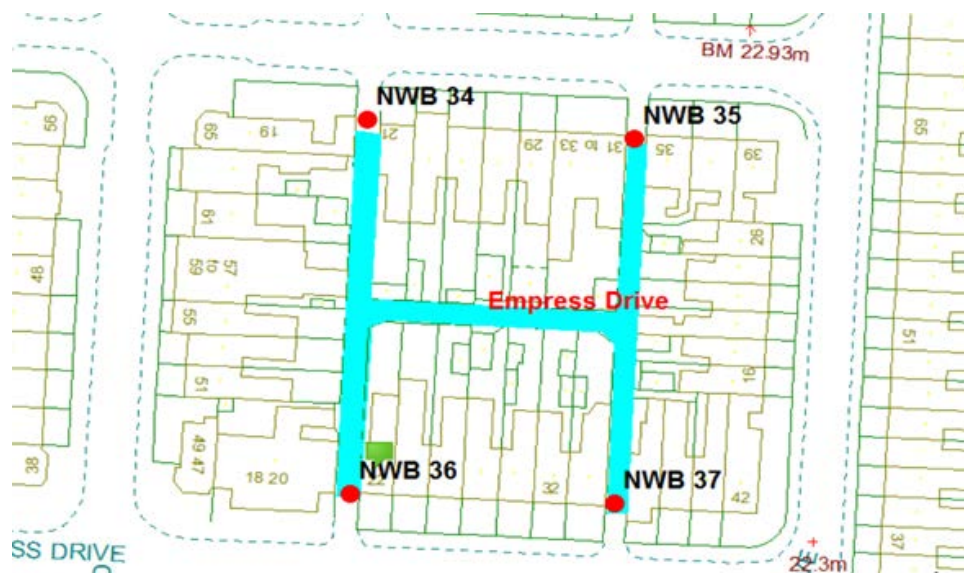

Schedule Plan Reference 10

Gynn Avenue 1 Scheme

Ward: Warbreck

Scheme Name: Gynn Avenue 1

Number of Gates in Scheme: 3

Addresses contained within the PSPO:-

2-30 Gynn Avenue

380-410 Promenade

2-6 Warley Road

Alternative routes for public access are via Gynn Avenue, Promenade and Warley Road.

Following the consultation in December 2020 no comments or objections were received regarding the Alley Gate scheme known as Gynn Avenue 1.

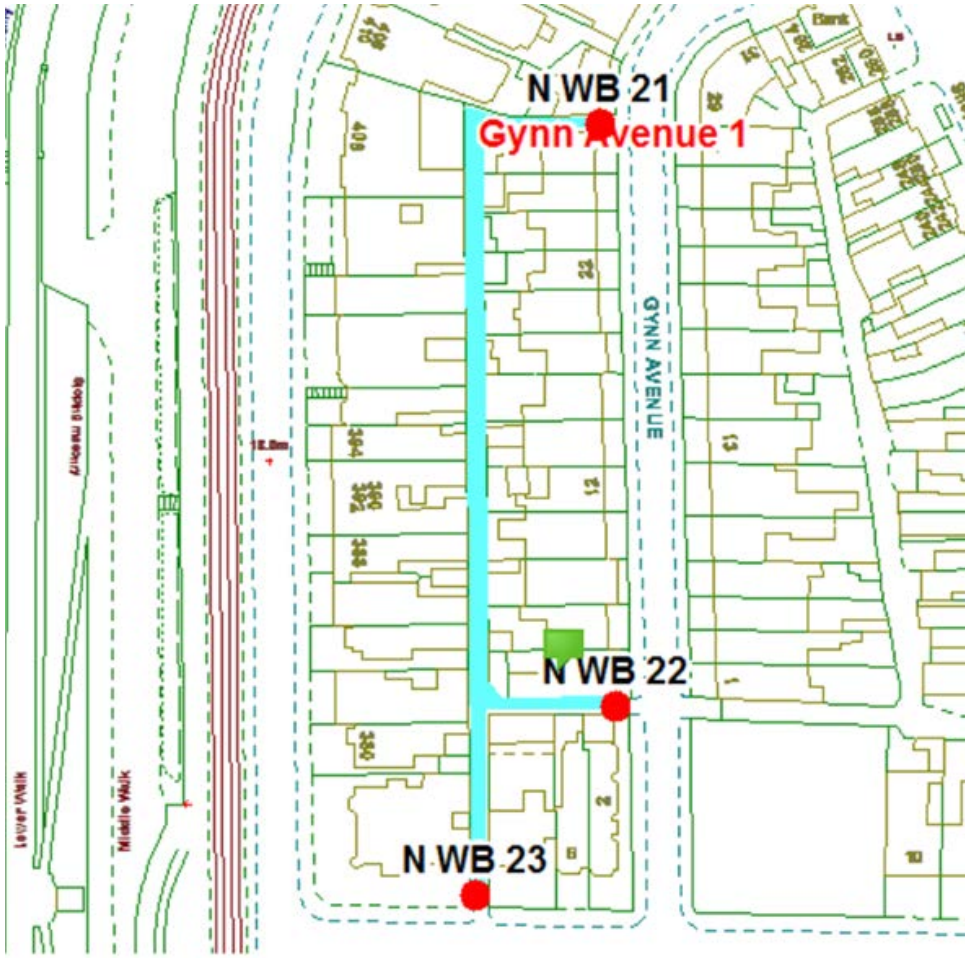

Schedule Plan Reference 11

Gynn Avenue 2 Scheme

Ward: Warbreck

Scheme Name: Gynn Avenue 2

Number of Gates in Scheme: 3

Addresses contained within the PSPO:-

1-31 Gynn Avenue

190-264 Dickson Road

Alternative routes for public access are via Warley Road, Dickson Road and Gynn Avenue.

Following the consultation in December 2020 no comments or objections were received regarding the Alley Gate scheme known as Gynn Avenue 2.



Schedule Plan Reference 12

Holmfield Road Scheme

Ward: Warbreck

Scheme Name: Holmfield Road

Number of Gates in Scheme: 2

Addresses contained within the PSPO:-

12-16 Holmfield Road

3-13 King Edward Avenue

4-18 King George Avenue

Alternative routes for public access are via Promenade, Holmfield Road.

Following the consultation in December 2020 no comments or objections were received regarding the Alley Gate scheme known as Holmfield Road.

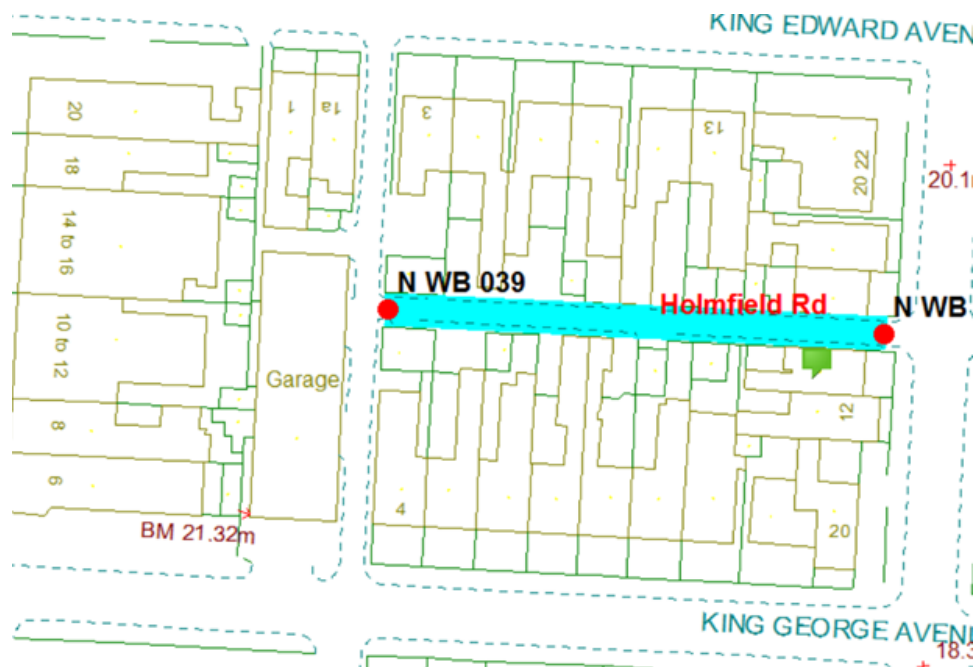

Schedule Plan Reference 13

Holmfield Road 1 Scheme

Ward: Warbreck

Scheme Name: Holmfield Road 1

Addresses contained within the PSPO:-

25-27 Holmfield Road

15-25 King Edward Avenue

2-4 Warbreck Drive

22-32 King George Avenue

Alternative routes for public access are via Holmfield Road, Kind Edwards Avenue, Warbreck Drive and King George Avenue.

Following the consultation in December 2020 no comments or objections were received regarding the Alley Gate scheme known as Holmfield Road 1.

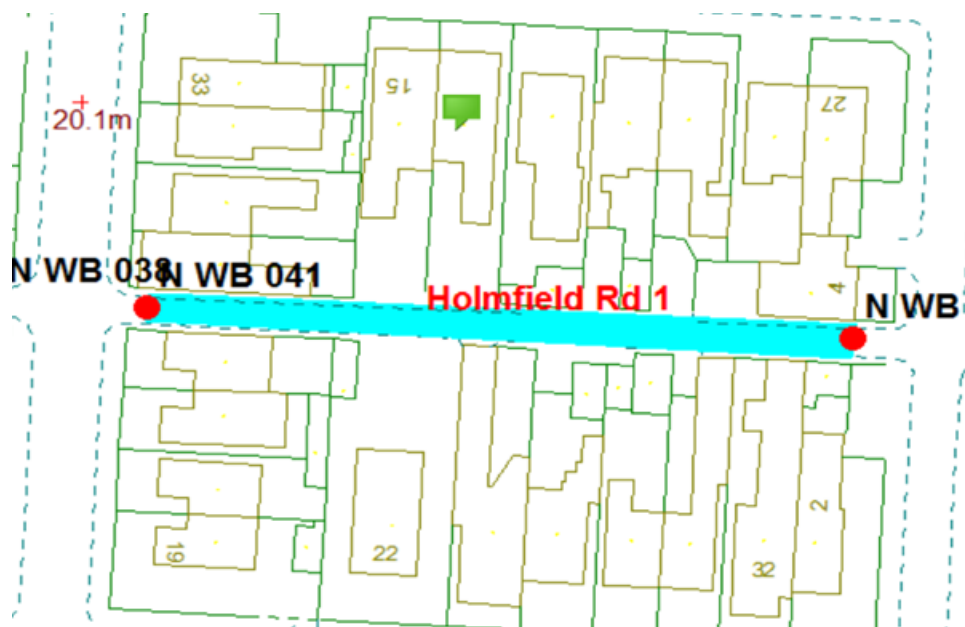

Schedule Plan Reference 14

Holmfield Road 3 Scheme

Ward: Warbreck

Scheme Name: Holmfield Road 3

Number of Gates in Scheme: 3

Addresses contained within the PSPO:-

35-45 Holmfield Road

19-29 Empress Drive

26-50 King Edward Avenue

6-14 Warbreck Drive

Alternative routes for public access are via Holmfield Road, Empress Drive, King Edward Avenue and Warbreck Drive.

Following the consultation in December 2020 no comments or objections were received regarding the Alley Gate scheme known as Holmfield Road 3.

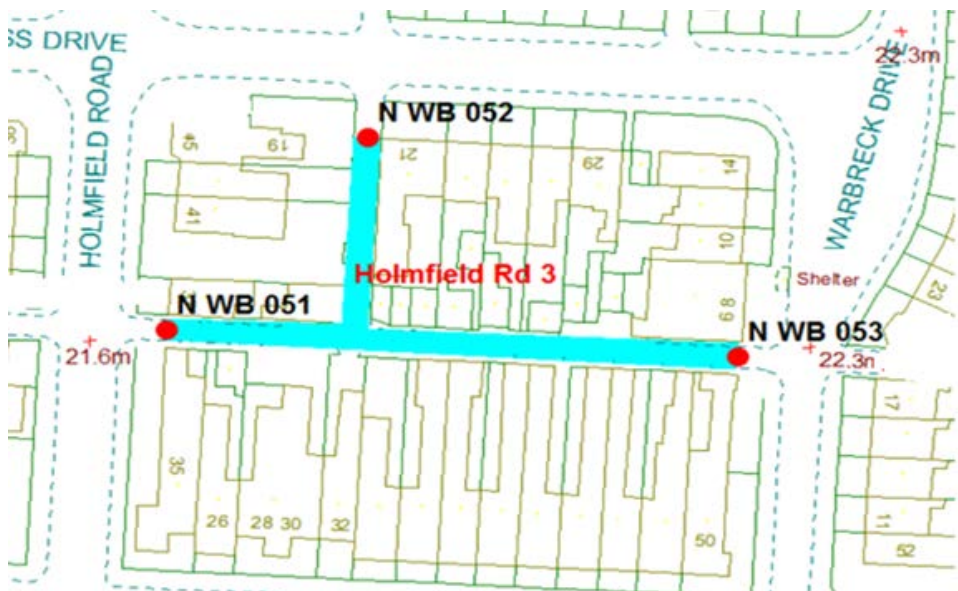

Schedule Plan Reference 15

Holmfield Road 4 Scheme

Ward: Warbreck

Scheme Name: Holmfield Road 4

Number of Gates in Scheme:

Addresses contained within the PSPO:-

24-36 Holmfield Road

3-15 Empress Drive

10-24 King Edward Avenue

Alternative routes for public access are via Promenade, Holmfield Road, Empress Drive and King Edward Avenue.

Following the consultation in December 2020 no comments or objections were received regarding the Alley Gate scheme known as Holmfield Road 4.

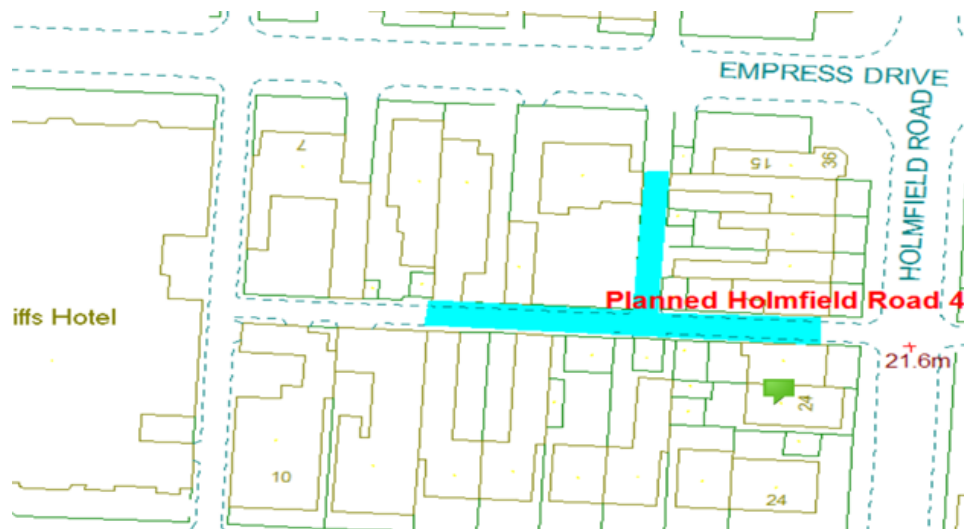

Schedule Plan Reference 16

King George Avenue Scheme

Ward: Warbreck

Scheme Name: King George Avenue

Number of Gates in Scheme: 2

Addresses contained within the PSPO:-

4-30 Warbreck Hill Road

15-27 King George Avenue

1-17 Holmfield Road

Alternative route for public access are via Warbreck Hill Road, King George Avenue and Holmfield Road.

Following the consultation in December 2020 no comments or objections were received regarding the Alley Gate scheme known as King George Avenue.



Schedule Plan Reference 17

Knowle Avenue Scheme

Ward: Warbreck

Scheme Name: Knowle Avenue

Number of Gates in Scheme:

Addresses contained within the PSPO:-

20-40 Northumberland Avenue

9-25 Knowle Avenue

67-89 Holmfield Road

28-40 Warbreck Drive

Alternative routes for public access are via Knowle Avenue, Holmfield Road, Warbreck Drive and Northumberland Avenue.

Following the consultation in December 2020 no comments or objections were received regarding the Alley Gate scheme known as Knowle Avenue.

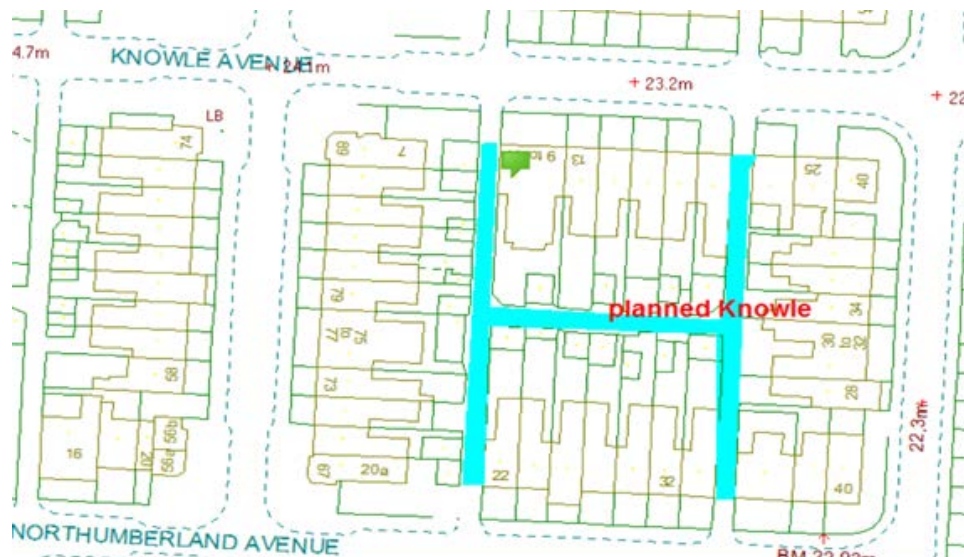

Schedule Plan Reference 18

Knowle Avenue 1 Scheme

Ward: Warbreck

Scheme Name: Knowle Avenue 1

Number of Gates in Scheme: 4

Addresses contained within the PSPO:-

16-30 Knowle Avenue

15-31 Shaftesbury Avenue

42-52 Warbreck Drive

91-111 Holmfield Road

Alternative routes for public access are via Knowle Avenue, Shaftesbury Avenue, Warbreck Drive and Holmfield Road.

Following the consultation in December 2020 no comments or objections were received regarding the Alley Gate scheme known as Knowle Avenue 1.

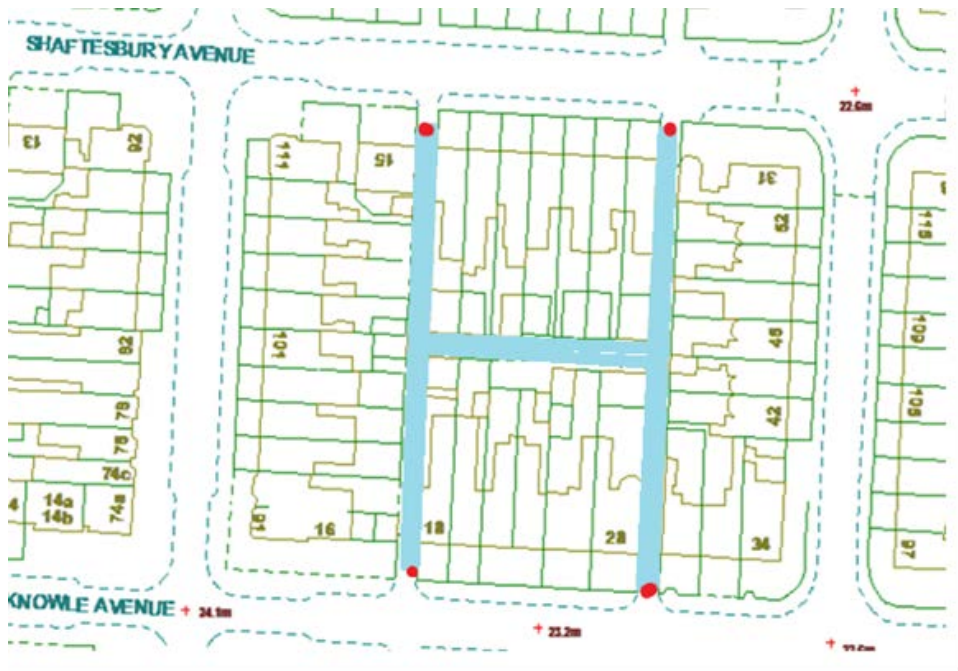

Schedule Plan Reference 19

Knowle Avenue 4 Scheme

Ward: Warbreck

Scheme Name: Knowle Avenue 4

Number of Gates: 2

Addresses contained within the PSPO:-

74-92 Holmfield Road

11-15 Shaftesbury Avenue

12-14 Knowle Avenue

Alternative routes for public access are via Holmfield Road, Shaftesbury Avenue, Knowle Avenue and Promenade.

Following the consultation in December 2020 no comments or objections were received regarding the Alley Gate scheme known as Knowle Avenue 4.

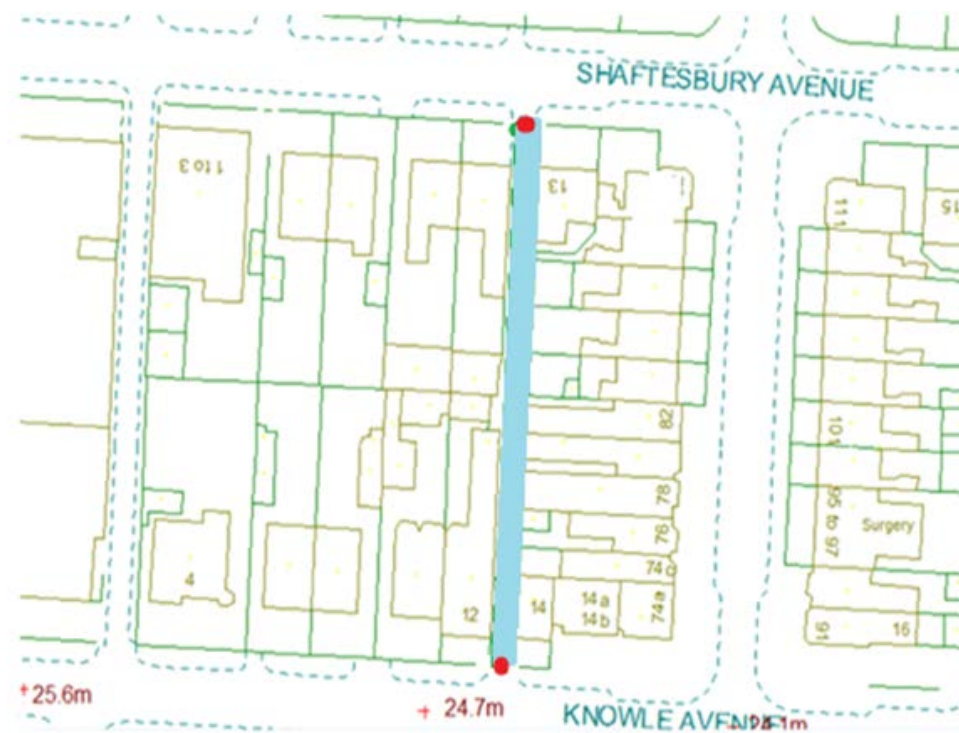

Schedule Plan Reference 20

Knowle Avenue 5 Scheme

Ward: Warbreck

Scheme Name: Knowle Avenue 5

Number of Gates in Scheme: 2

Addresses contained within the PSPO:-

71-87 Cornwall Avenue

97-115 Warbreck Drive

Alternative routes for public access are via Knowle Avenue, Cornwall Avenue, Warbreck Drive and Carlin Gate.

Following the consultation in December 2020 no comments or objections were received regarding the Alley Gate scheme known as Knowle Avenue 5.

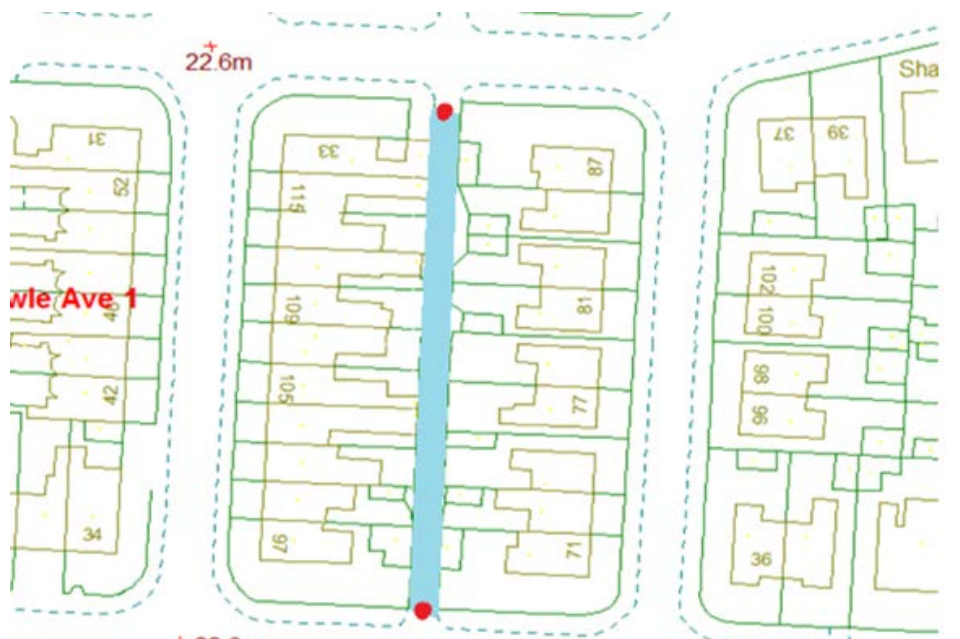

Schedule Plan Reference 21

Knowle Avenue 6 Scheme

Ward: Warbreck

Scheme Name: Knowle Avenue 6

Number of Gates in Scheme: 3

Addresses contained within the PSPO:-

56-74 Holmfield Road

6-20 Northumberland Avenue

Alternative routes for public access are via Knowle Avenue, Promenade, Holmfield Road and Northumberland Avenue.

Following the consultation in December 2020 no comments or objections were received regarding the Alley Gate scheme known as Knowle Avenue 6.

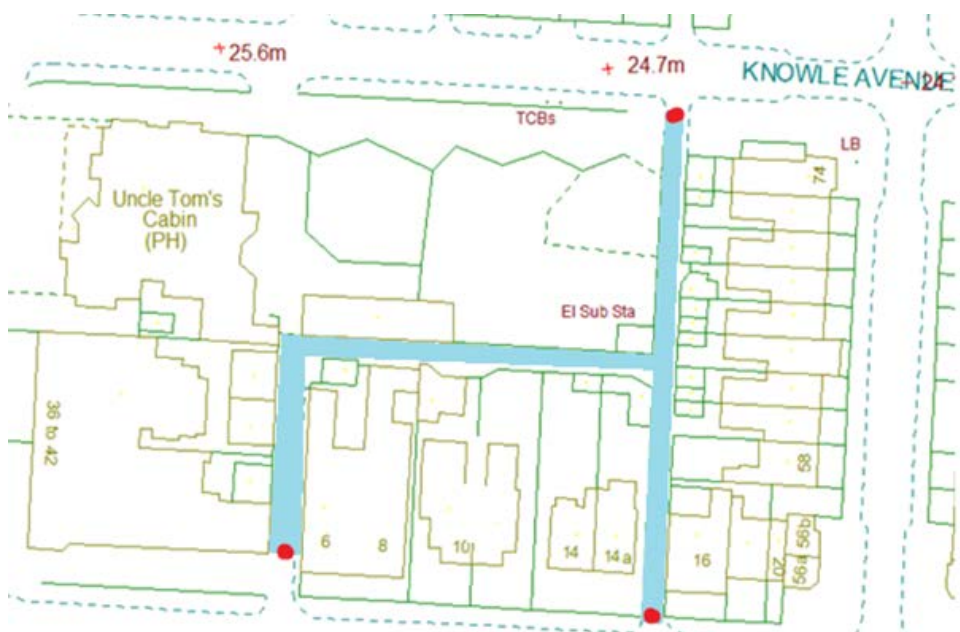

Schedule Plan Reference 22

Leckhampton Road Scheme

Ward: Warbreck

Scheme Name: Leckhampton Road

Number of Gates in Scheme: 2

Addresses contained within the PSPO:-

14-16 Northfield Avenue

2-4 Leckhampton Road

Alternative routes for public access are via Northfield Road and Leckhampton Road.

Following the consultation in December 2020 no comments or objections were received regarding the Alley Gate scheme known as Leckhampton Road.

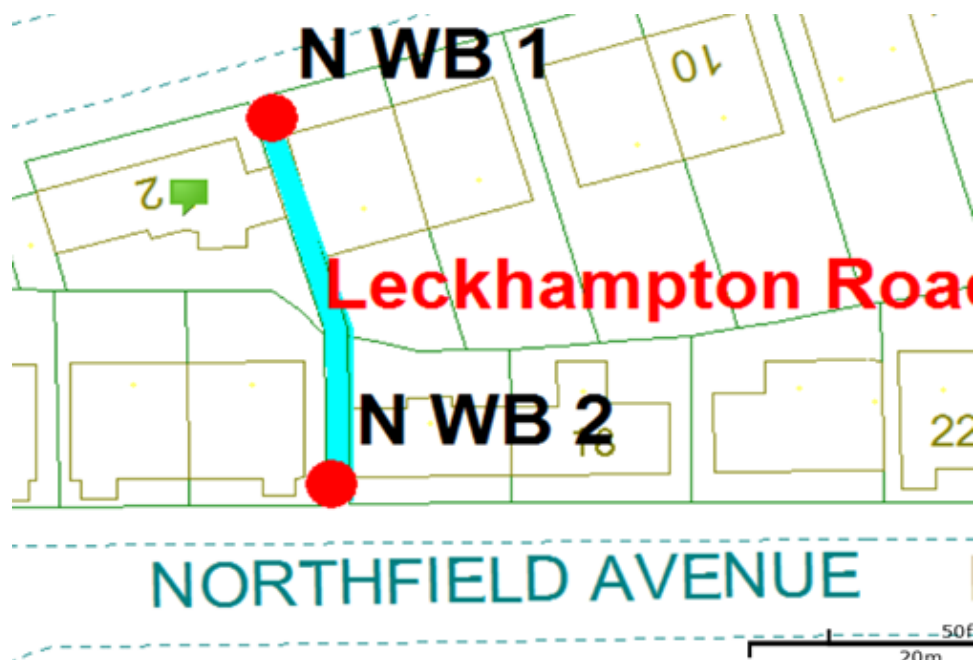

Schedule Plan Reference 23

Lichfield Road Scheme

Ward: Warbreck

Scheme Name: Lichfield Road

Number of Gates in Scheme: 2

Addresses contained within the PSPO:-

88-98 Warley Road

1-29 Lichfield Road

26-46 Westminster Road

24-26 Leckhampton Road

Alternative routes for public access are via Warley Road, Lichfield Road, Westminster Road and Leckhampton Road.

Following the consultation in December 2020 no comments or objections were received regarding the Alley Gate scheme known as Lichfield Road.

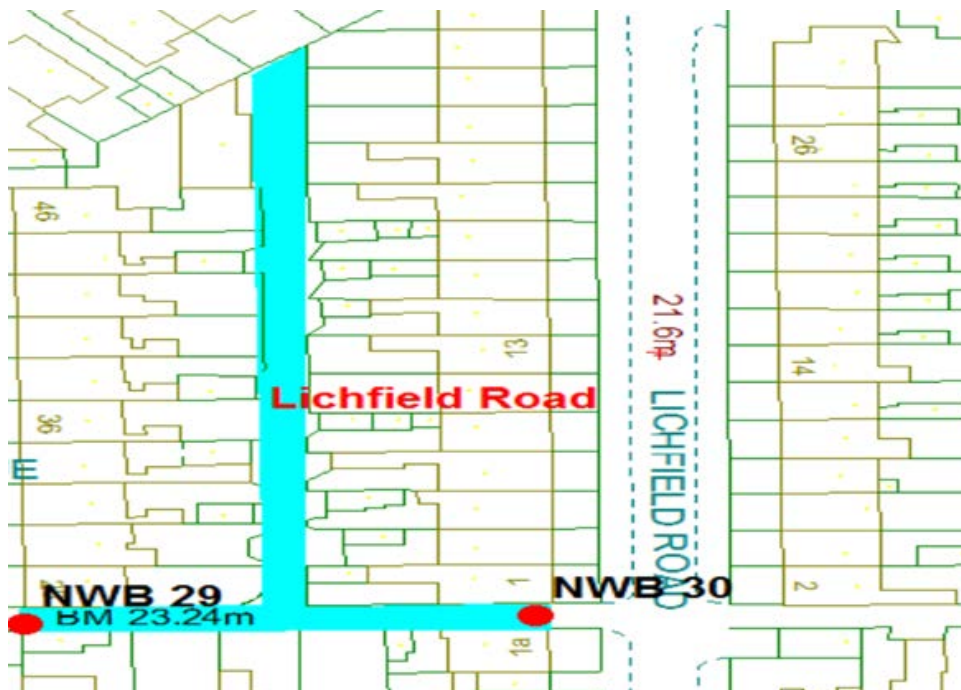

Schedule Plan Reference 24

Northfield Road Scheme

Ward: Warbreck

Scheme Name: Northfield Road

Number of Gates in Scheme: 2

Addresses contained within the PSPO:-

29-55 Northfield Avenue

66-86 Warley Road

45 Westminster Road

Alternative routes for public access are via Northfield Road, Warley Road and Westminster Road

Following the consultation in December 2020 no comments or objections were received regarding the Alley Gate scheme known as Northfield Road.

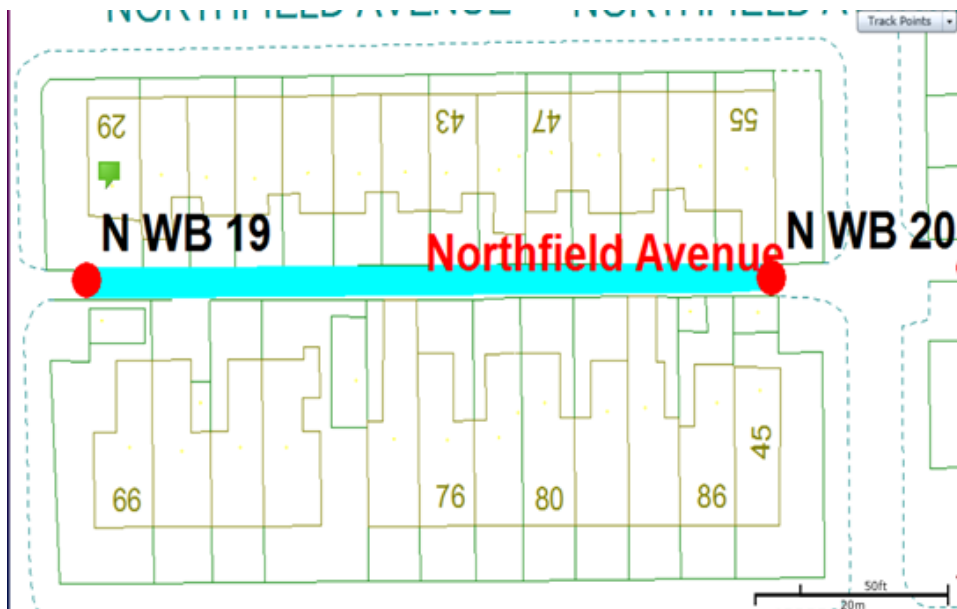

Schedule Plan Reference 25

Northumberland Avenue Scheme

Ward: Warbreck

Scheme Name: Northumberland Avenue

Number of Gates in Scheme: 4

Addresses contained within the PSPO:-

5-17 Northumberland Avenue

24-34 Queens Promenade

4-16 Empress Drive

38-56 Holmfield Road

Alternative routes for public access are via Northumberland Avenue, Queens Promenade, Empress Drive and Holmfield Road.

Following the consultation in December 2020 no comments or objections were received regarding the Alley Gate scheme known as Northumberland Avenue.

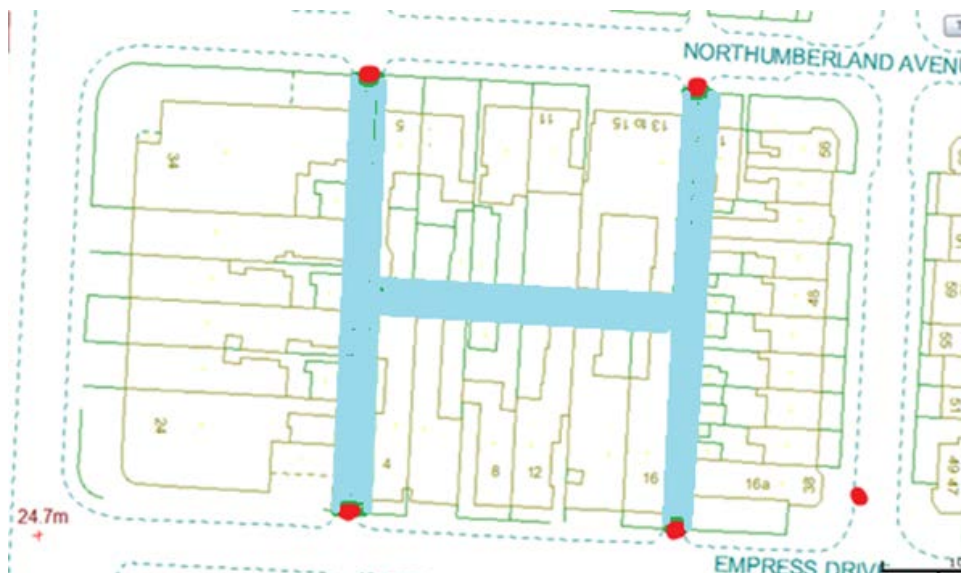

Schedule Plan Reference 26

Ormond Avenue Scheme

Ward: Warbreck

Scheme Name: Ormond Avenue

Number of Gates in Scheme: 3

Addresses contained within the PSPO:-

277-339 Dickson Road

1-63 Ormond Avenue

20-38 Warley Road

Following the consultation in December 2020 no comments or objections were received regarding the Alley Gate scheme known as Ormond Avenue.



Schedule Plan Reference 27

Redcar Road Scheme

Ward: Warbreck

Scheme Name: Redcar Road

Number of Gates in Scheme: 3

Addresses contained within the PSPO:-

1-33 Redcar Road

1-6 Finchley Road

2-32 Ormond Avenue

1-3 Leckhampton Road

Following the consultation in December 2020 no comments or objections were received regarding the Alley Gate scheme known as Redcar Road.



Schedule Plan Reference 28

Redvers Terrace Scheme

Ward: Warbreck

Scheme Name: Redvers Terrace

Number of Gates in Scheme: 2

Addresses contained within the PSPO:-

1-27 Northfield Avenue

40-64 Warley Road

Alternative routes for public access are via Northfield Road and Warley Road.

Following the consultation in December 2020 no comments or objections were received regarding the Alley Gate scheme known as Redvers Terrace.

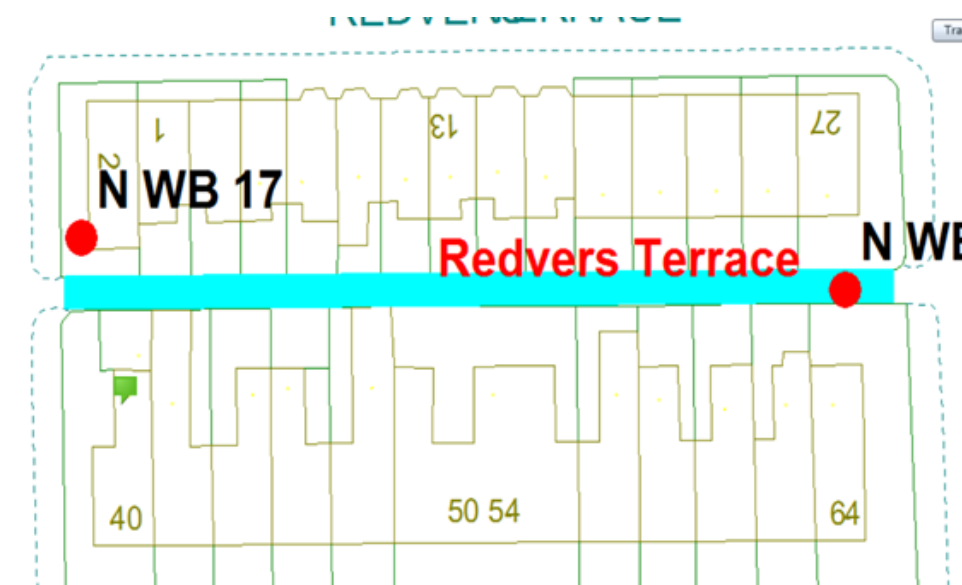

Schedule Plan Reference 29

Repton Avenue Scheme

Ward: Warbreck

Scheme Name: Repton Avenue

Number of Gates in Scheme: 4

Addresses contained within the PSPO:-

26-48 Repton Avenue

21-43 Wynnwood Avenue

Alternative routes for public access are via Wynnwood Avenue and Repton Avenue.

Following the consultation in December 2020 no comments or objections were received regarding the Alley Gate scheme known as Repton Avenue.

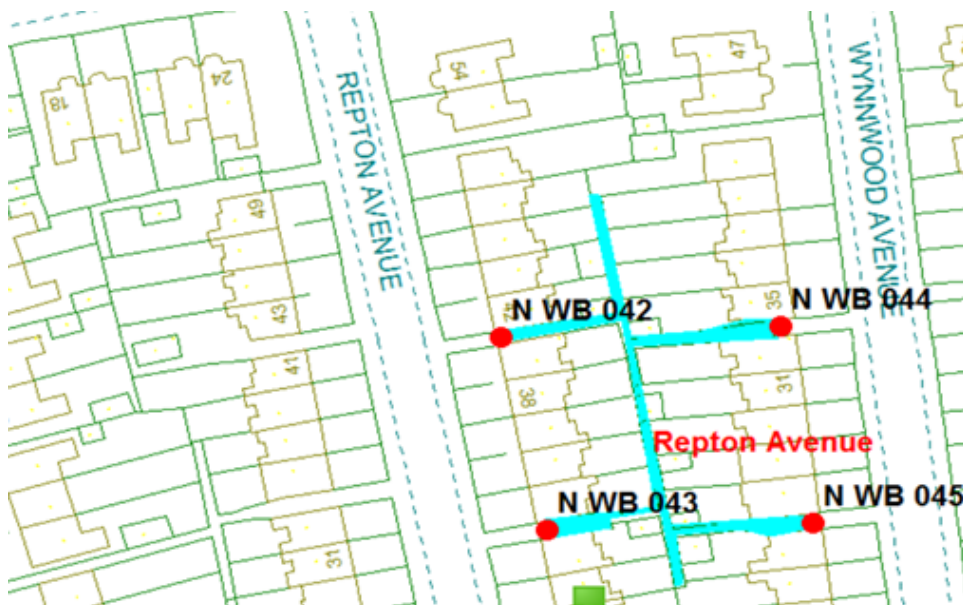

Schedule Plan Reference 30

Repton Avenue 2 Scheme

Ward: Warbreck

Scheme Name: Repton Avenue 2

Number of Gates in Scheme: 2

Addresses contained within the PSPO:-

18-24 Repton Avenue

13-19 Wynnwood Avenue

Alternative routes are via Repton Avenue and Wynnwood Avenue.

Following the consultation in December 2020 no comments or objections were received regarding the Alley Gate scheme known as Repton Avenue 2.

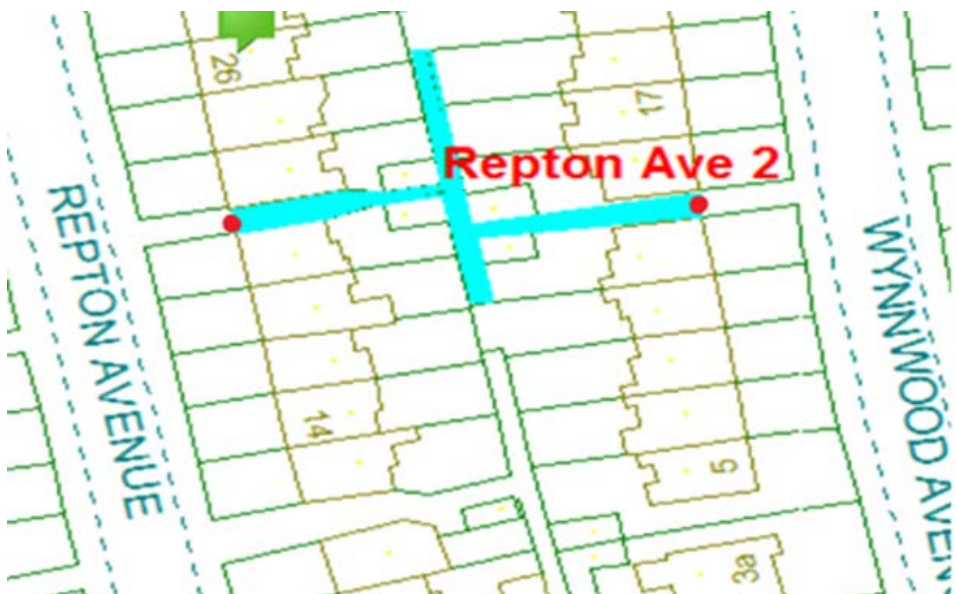

Schedule Plan Reference 31

Repton Avenue 3 Scheme

Ward: Warbreck

Scheme Name: Repton Avenue 3

Number of Gates in Scheme: 2

Addresses contained within the PSPO:-

15-29 Links Road

15-39 Repton Avenue

Alternative routes for public access are via Links Road and Repton Avenue.

Following the consultation in December 2020 no comments or objections were received regarding the Alley Gate scheme known as Repton Avenue 3.



Schedule Plan Reference 32

Seafield Road Scheme

Ward: Warbreck

Scheme Name: Seafield Road

Number of Gates in Scheme: 4

Addresses contained within the PSPO:-

1-35 Seafield Road

5-7 Leckhampton Road

2-32 Redcar Road

7-11 Finchley Road

Alternative routes for public access are via Seafield Road, Leckhampton Road, Redcar Road and Finchley Road.

Following the consultation in December 2020 no comments or objections were received regarding the Alley Gate scheme known as Seafield Road.



Schedule Plan Reference 33

Shaftesbury Avenue Scheme

Ward: Warbreck

Scheme Name: Shaftesbury Avenue

Number of Gates in Scheme: 2

Addresses contained within the PSPO:-

Castle Casino

1 Carlin Gate

2 Shaftesbury Avenue

Alternative routes for public access are via Carlin Gate, Shaftesbury Avenue and Queens Promenade.

Following the consultation in December 2020 no comments or objections were received regarding the Alley Gate scheme known as Shaftesbury Avenue.



Schedule Plan Reference 34

Sherbourne Road Scheme

Ward: Warbreck

Scheme Name: Shaftsbury Avenue

Number of Gates in Scheme: 4

Addresses contained within the PSPO:-

2-46 Sherbourne Road

2-4 Claremont Road

1-37 Westminster Road

79-101 Warley Road

Alternative routes for public access are via Sherbourne Road, Claremont Road, Westminster Road and Warley Road.

Following the consultation in December 2020 no comments or objections were received regarding the Alley Gate scheme known as Sherbourne Road.



Schedule Plan Reference 35

St Pauls Road Scheme

Ward: Warbreck

Scheme Name: St Pauls Road

Number of Gates in Scheme: 4

Addresses contained within the PSPO:-

2-22 St Pauls Road

2-12 Boothroyden

55-77 Warley Road

1 Sherbourne Road

Alternative routes for public access are via St Pauls Road, Boothroyden, Warley Road and Sherbourne Road.

Following the consultation in December 2020 no comments or objections were received regarding the Alley Gate scheme known as St Pauls Road Road.



Schedule Plan Reference 36

Warbreck Court Scheme

Ward: Warbreck

Scheme Name: Warbreck Court

Number of Gates in Scheme: 1

Addresses contained within the PSPO:-

1-21 Warbreck Court

1-5 Warbreck Hill Road

5-21 Cambray Road

41 Hodgson Road

Alternative routes for public access are via Warbreck Court, Warbreck Hill Road, Cambray Road and Hodgson Road.

Following the consultation in December 2020 no comments or objections were received regarding the Alley Gate scheme known as Warbreck Court.

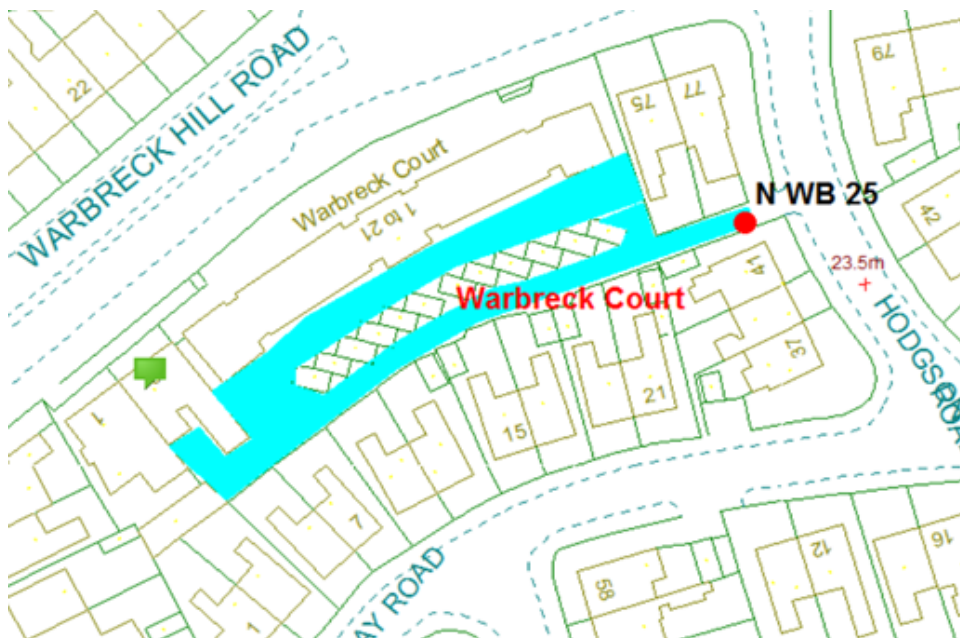

Schedule Plan Reference 37

Warbreck Drive 1 Scheme

Ward: Warbreck

Scheme Name: Warbreck Drive 1

Number of Gates in Scheme: 2

Addresses contained within the PSPO:-

36-48 King George Avenue

1-9 Warbreck Drive

29-39 King Edward Avenue

3 Cornwall Avenue

Alternative routes for public access are via King George Avenue, Warbreck Drive, King Edward Avenue and Cornwall Avenue.

Following the consultation in December 2020 no comments or objections were received regarding the Alley Gate scheme known as Warbreck Drive 1.

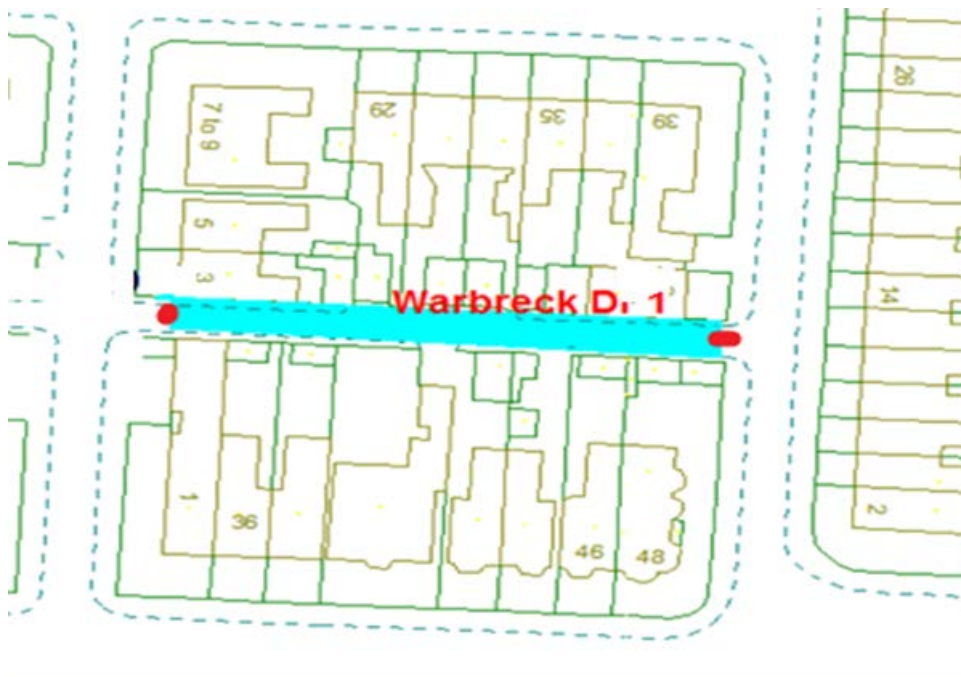

Schedule Plan Reference 38

Warley Road Scheme

Ward: Warbreck

Scheme Name: Warley Road

Number of Gates in Scheme: 2

Addresses contained within the PSPO:-

24 Westminster Road

103-117 Warley Road

Following the consultation in December 2020 no comments or objections were received regarding the Alley Gate scheme known as Warley Road.

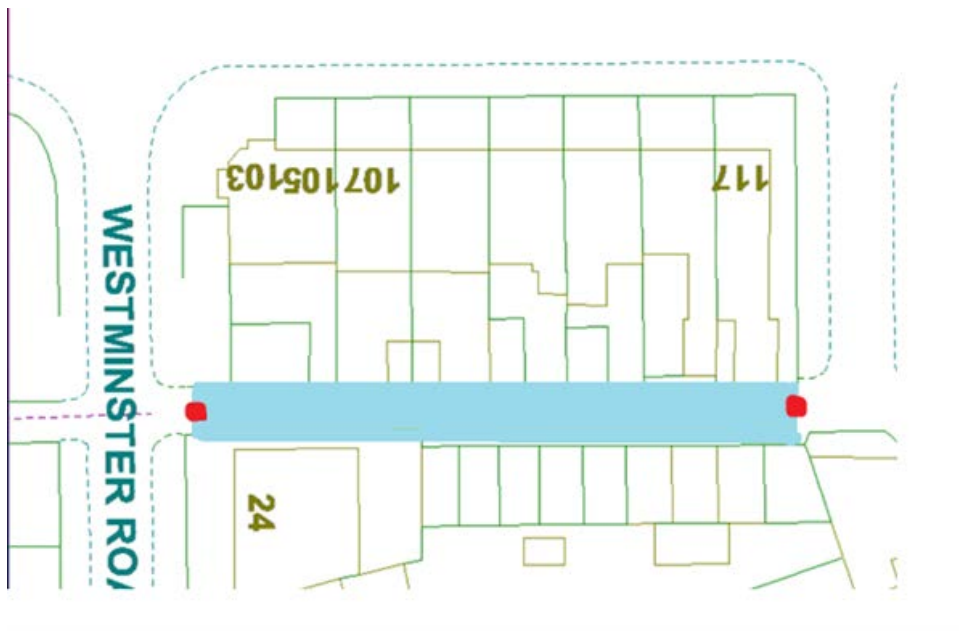

Schedule Plan Reference 39

Warley Road 1 Scheme

Ward: Warbreck

Scheme Name: Warley Road 1

Number of Gates in Scheme: 2

Addresses contained within the PSPO:-

118-132 Warley Road

Alternative routes for public access are via Warley Road.

Following the consultation in December 2020 no comments or objections were received regarding the Alley Gate scheme known as Warley Road 1.

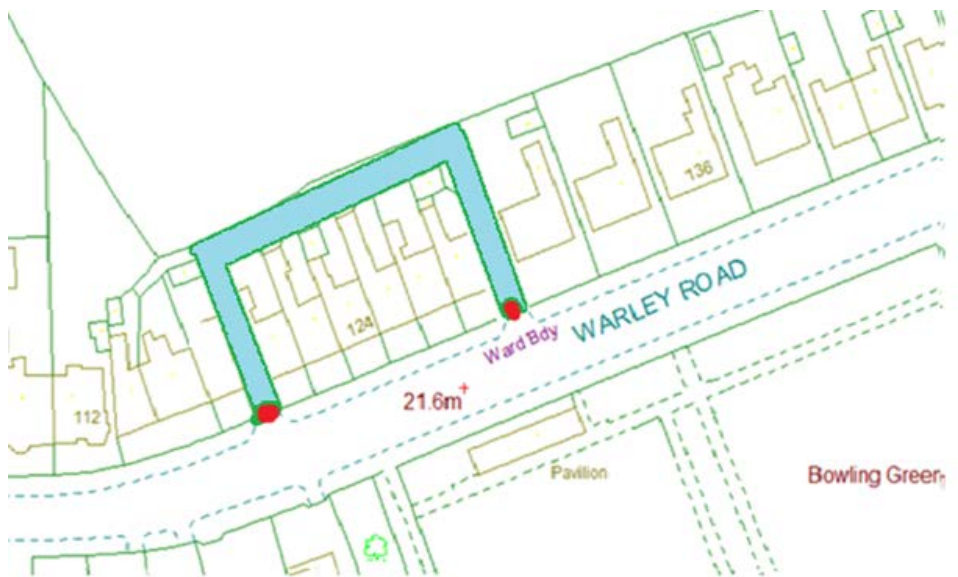

Schedule Plan Reference 40

Waverley Avenue Scheme

Ward: Warbreck

Scheme Name: Waverley Avenue

Number of Gates in Scheme: 2

Addresses contained within the PSPO:-

1-11 Repton Avenue

39-43 Links Road

2-4 Waverley Road

Alternative routes for public access are via Waverley Avenue, Links Road and Repton Avenue.

Following the consultation in December 2020 no comments or objections were received regarding the Alley Gate scheme known as Waverley Avenue.

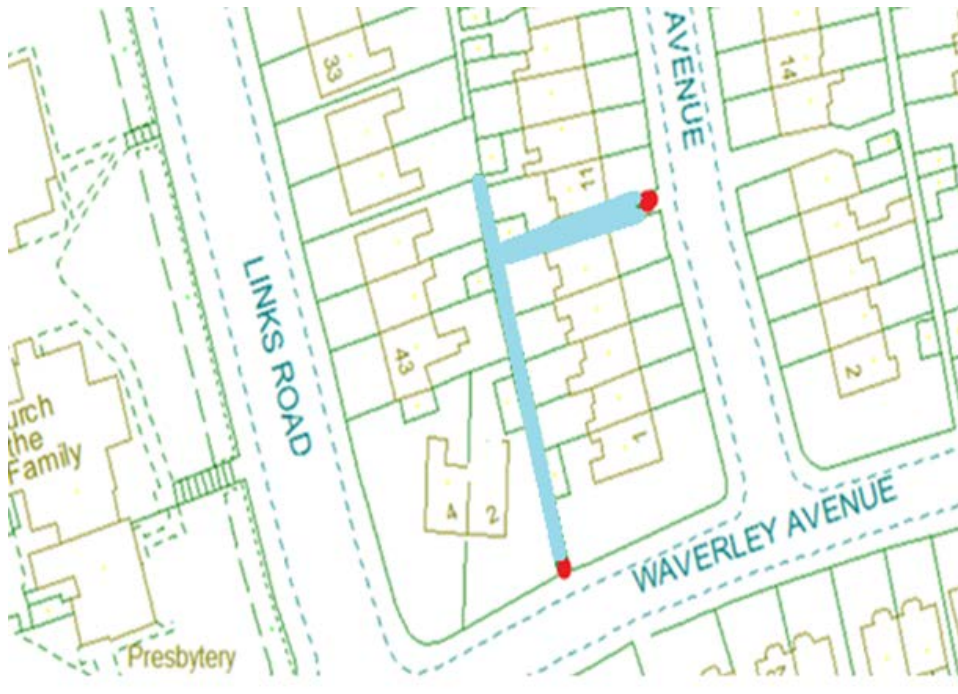

Schedule Plan Reference 41

Willshaw Road Scheme

Ward: Warbreck

Scheme Name: Willshaw Road

Number of Gates in Scheme: 2

Addresses contained within the PSPO:-

3-13 King George Avenue

4-24 Willshaw Road

2-10 Holmfield Road

Following the consultation in December 2020 no comments or objections were received regarding the Alley Gate scheme known as Willshaw Road.



Schedule Plan Reference 42

Wynnwood Avenue Scheme

Ward: Warbreck

Scheme Name: Wynnwood Avenue

Number of Gates in Scheme: 1

Addresses contained within the PSPO:-

28-42 Wynnwood Avenue

318-328 Devonshire Road

No alternative routes for public access.

Following the consultation in December 2020 no comments or objections were received regarding the Alley Gate scheme known as Wynnwood Avenue.



Schedule Plan Reference 43

Wynnwood Avenue 2 Scheme

Ward: Warbreck

Scheme Name: Wynnwood Avenue 2

Number of Gates in Scheme: 1

Addresses contained within the PSPO:-

16-22 Wynnwood Avenue

306-312 Devonshire Road

There are not alternative routes for public access.

Following the consultation in December 2020 no comments or objections were received regarding the Alley Gate scheme known as Wynnwood Avenue 2.

